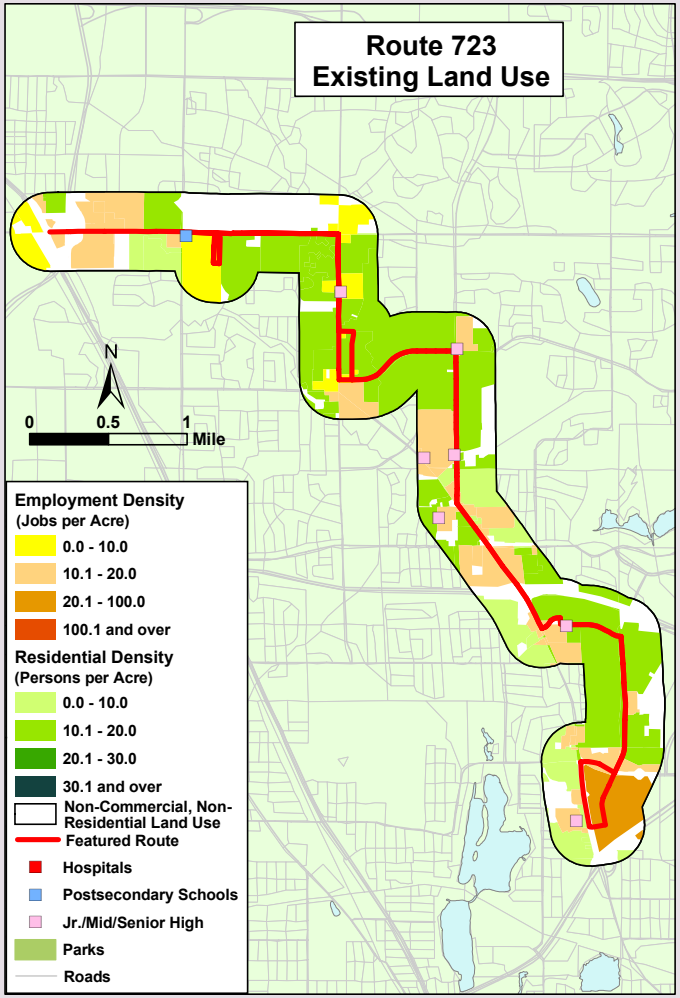

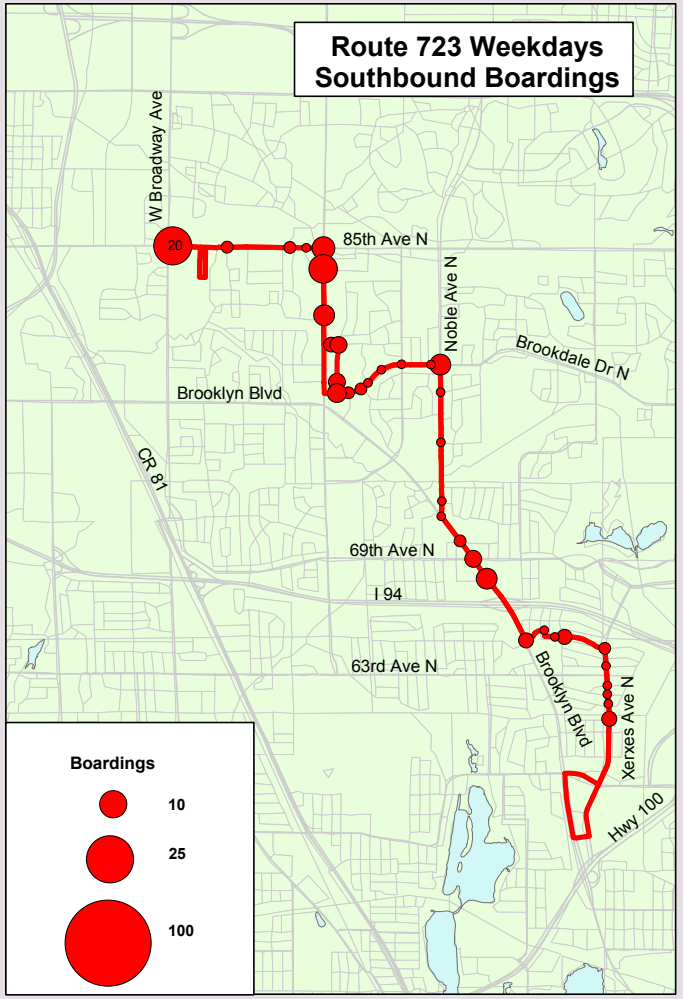

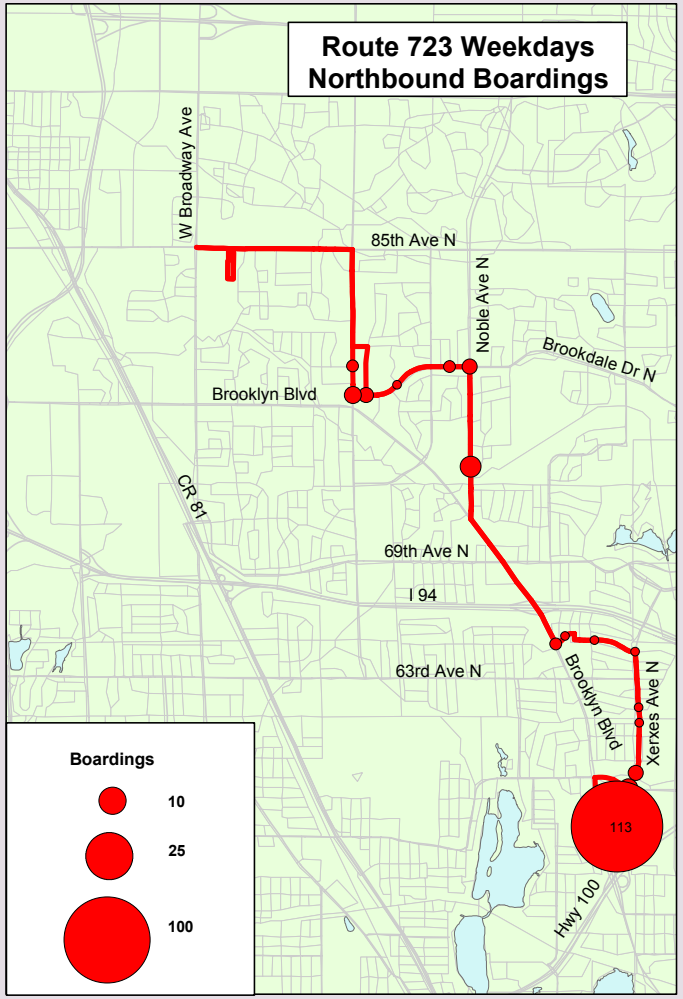

- **Route Description**
  85th Ave, Zane Ave, Noble Ave, Brooklyn Blvd, Xerxes Ave N

- **Destinations Served**
  North Hennepin Community College, Brookdale Transit Center

- **Route Area Demographic Statistics**

Population (persons)	13,239
Residential Density (persons/acre)	12
Employment (# of jobs)	10,007
Employment Density (jobs/acre)	16

- **Prevailing Service Frequencies**

	Weekday					Sat	Sun
	AM	MID	PM	EVE	Owl		
	60	60	-	60	-	60	60

- **Span of Service**

	Weekday	Saturday	Sunday
Current	5:54am - 11:07pm	5:47am - 7:03pm	9:01am - 7:02pm

- **Service Performance (Fall 2001)**

	Weekday					Sat	Sun
	AM	MID	PM	EVE	Overall		
Revenue Hours	2.7	5.0	1.5	3.8	13.0	10.0	7.7
Unlinked Boardings	56	136	55	55	302	156	91
Passengers per Rev. Hour	21	27	37	14	23	16	12

Route 723

Community College - Brookdale

Weekday Boardings

June 2003

IBI GROUP

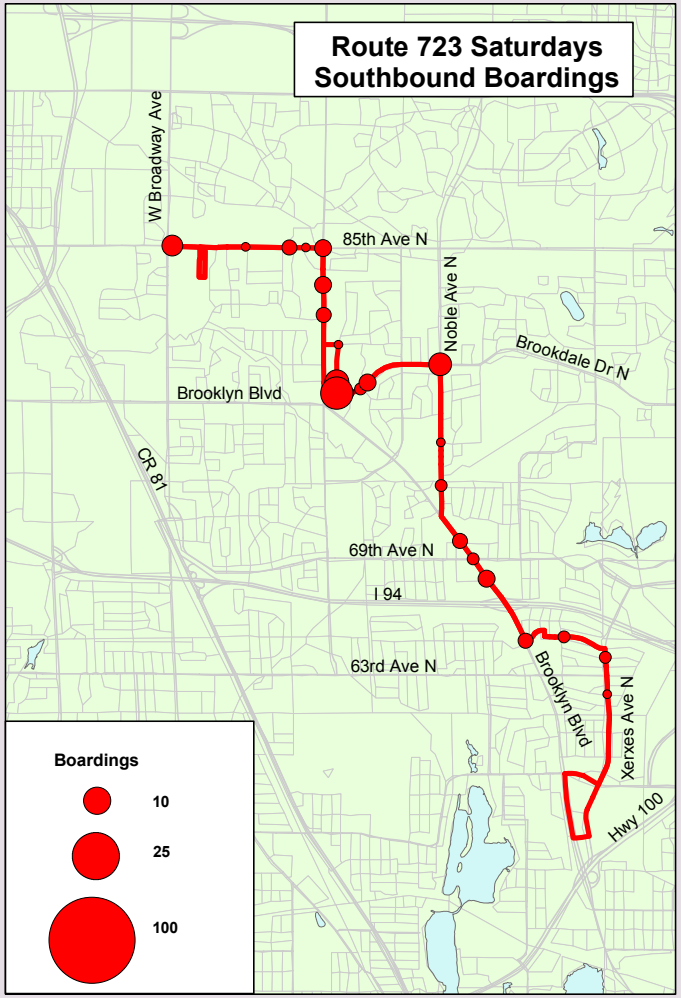

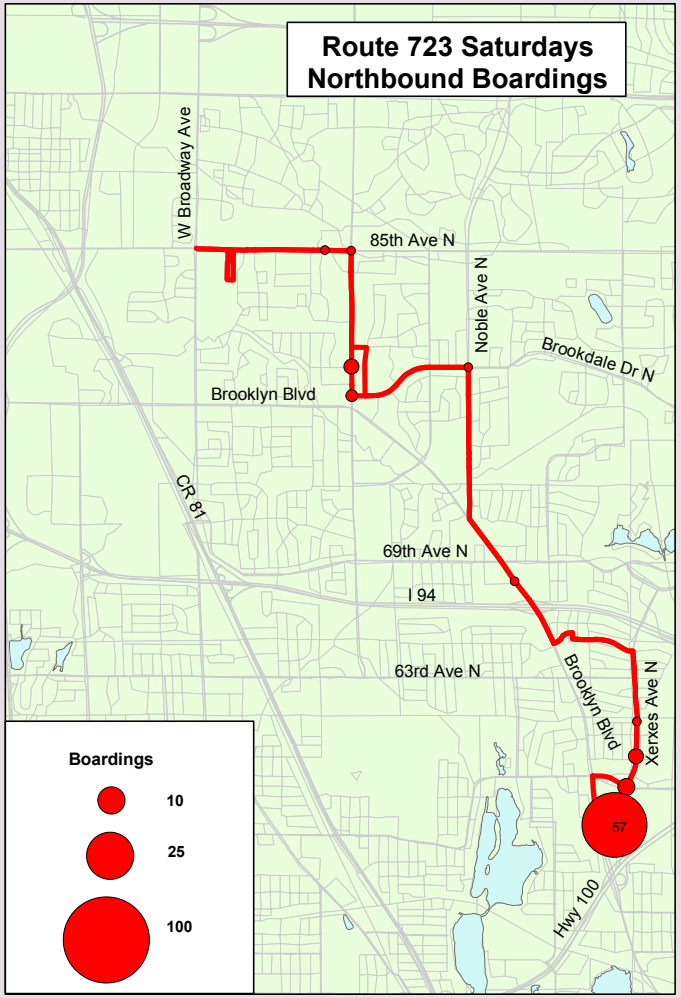

- **Route Description**
  85th Ave, Zane Ave, Noble Ave, Brooklyn Blvd, Xerxes Ave N

- **Destinations Served**
  North Hennepin Community College, Brookdale Transit Center

- **Route Area Demographic Statistics**

Population (persons)	13,239
Residential Density (persons/acre)	12
Employment (# of jobs)	10,007
Employment Density (jobs/acre)	16

- **Prevailing Service Frequencies**

	Weekday					Sat	Sun
	AM	MID	PM	EVE	Owl		
	60	60	-	60	-	60	60

- **Span of Service**

	Weekday	Saturday	Sunday
Current	5:54am - 11:07pm	5:47am - 7:03pm	9:01am - 7:02pm

- **Service Performance (Fall 2001)**

	Weekday					Sat	Sun
	AM	MID	PM	EVE	Overall		
Revenue Hours	2.7	5.0	1.5	3.8	13.0	10.0	7.7
Unlinked Boardings	56	136	55	55	302	156	91
Passengers per Rev. Hour	21	27	37	14	23	16	12

Route 723

Community College - Brookdale

Saturday Boardings

June 2003

IBI GROUP

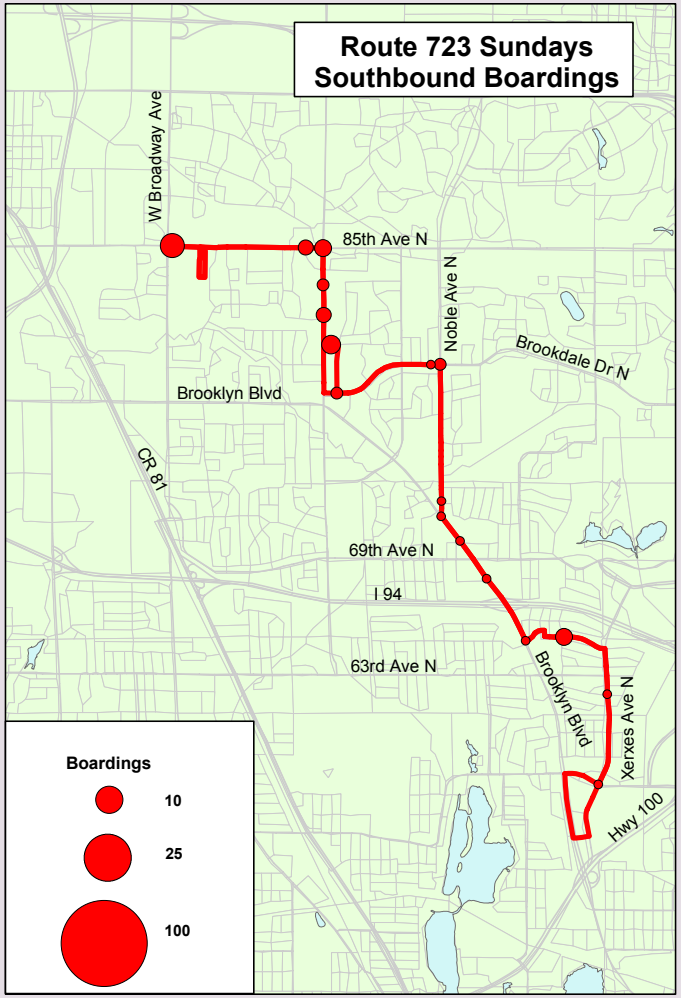

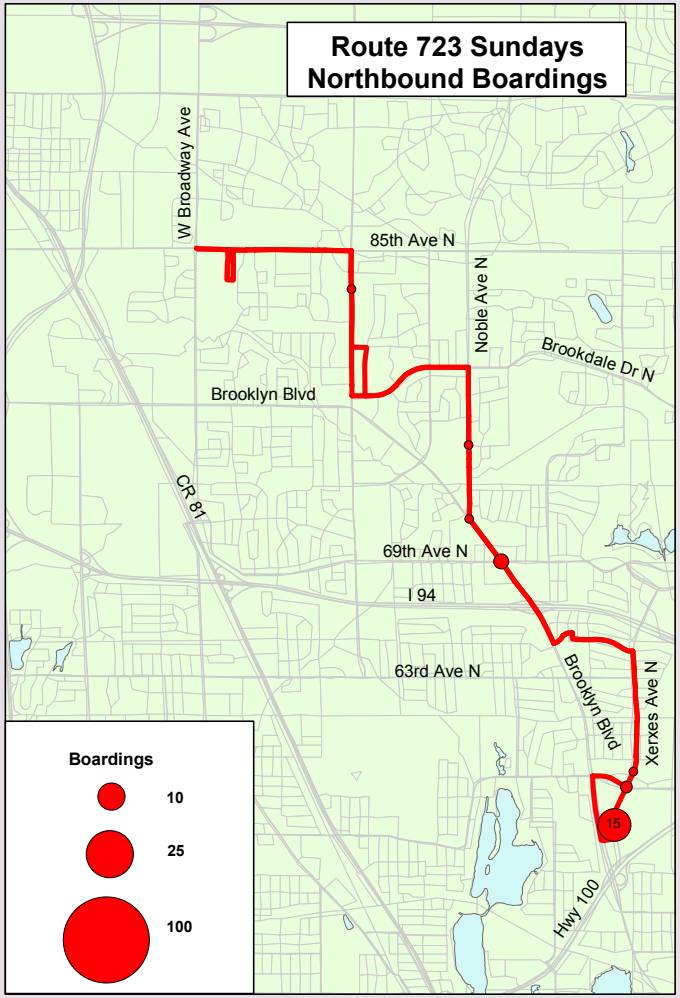

- **Route Description**
  85th Ave, Zane Ave, Noble Ave, Brooklyn Blvd, Xerxes Ave N

- **Destinations Served**
  North Hennepin Community College, Brookdale Transit Center

- **Route Area Demographic Statistics**

Population (persons)	13,239
Residential Density (persons/acre)	12
Employment (# of jobs)	10,007
Employment Density (jobs/acre)	16

- **Prevailing Service Frequencies**

	Weekday					Sat	Sun
	AM	MID	PM	EVE	Owl		
	60	60	-	60	-	60	60

- **Span of Service**

	Weekday	Saturday	Sunday
Current	5:54am - 11:07pm	5:47am - 7:03pm	9:01am - 7:02pm

- **Service Performance (Fall 2001)**

	Weekday					Sat	Sun
	AM	MID	PM	EVE	Overall		
Revenue Hours	2.7	5.0	1.5	3.8	13.0	10.0	7.7
Unlinked Boardings	56	136	55	55	302	156	91
Passengers per Rev. Hour	21	27	37	14	23	16	12

Route 723

Community College - Brookdale

Sunday Boardings

June 2003

IBI GROUP