Central & 35th Avenue

Back To Stations

Central & 35th Avenue Station

This plan defines two core station components: the station intersection and the location of platforms within the intersection. Other preliminary design details are provided for additional context but are conceptual and will be finalized during the engineering phase of the project. Existing conditions are shown below for reference.

Read the full plan for more detail

Proposed Station Location

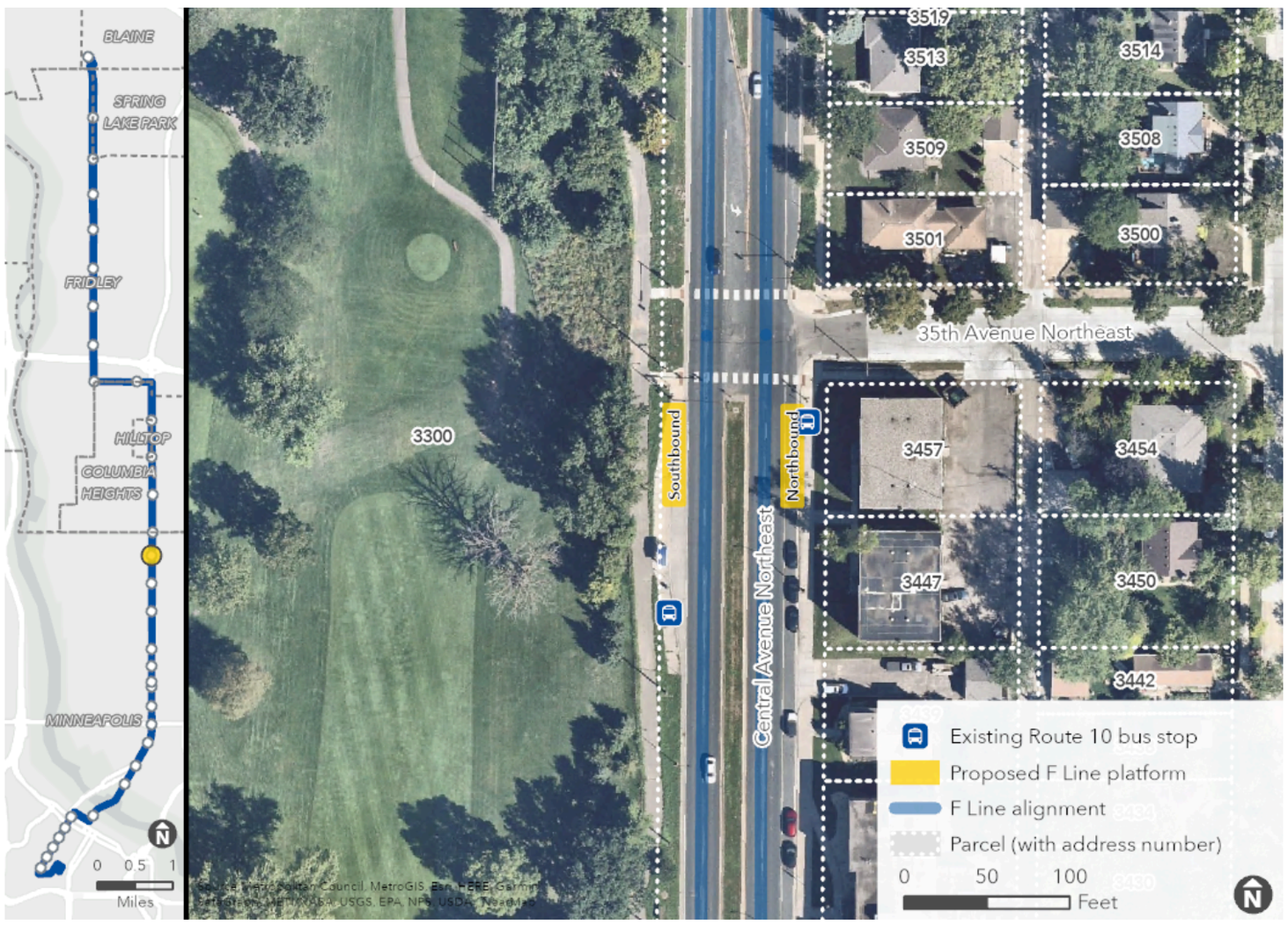

Proposed Station Plan

On the image below, **click and drag the slider arrows** from right to left to show existing conditions, and from left to right to show the proposed station plan.

Need Help?

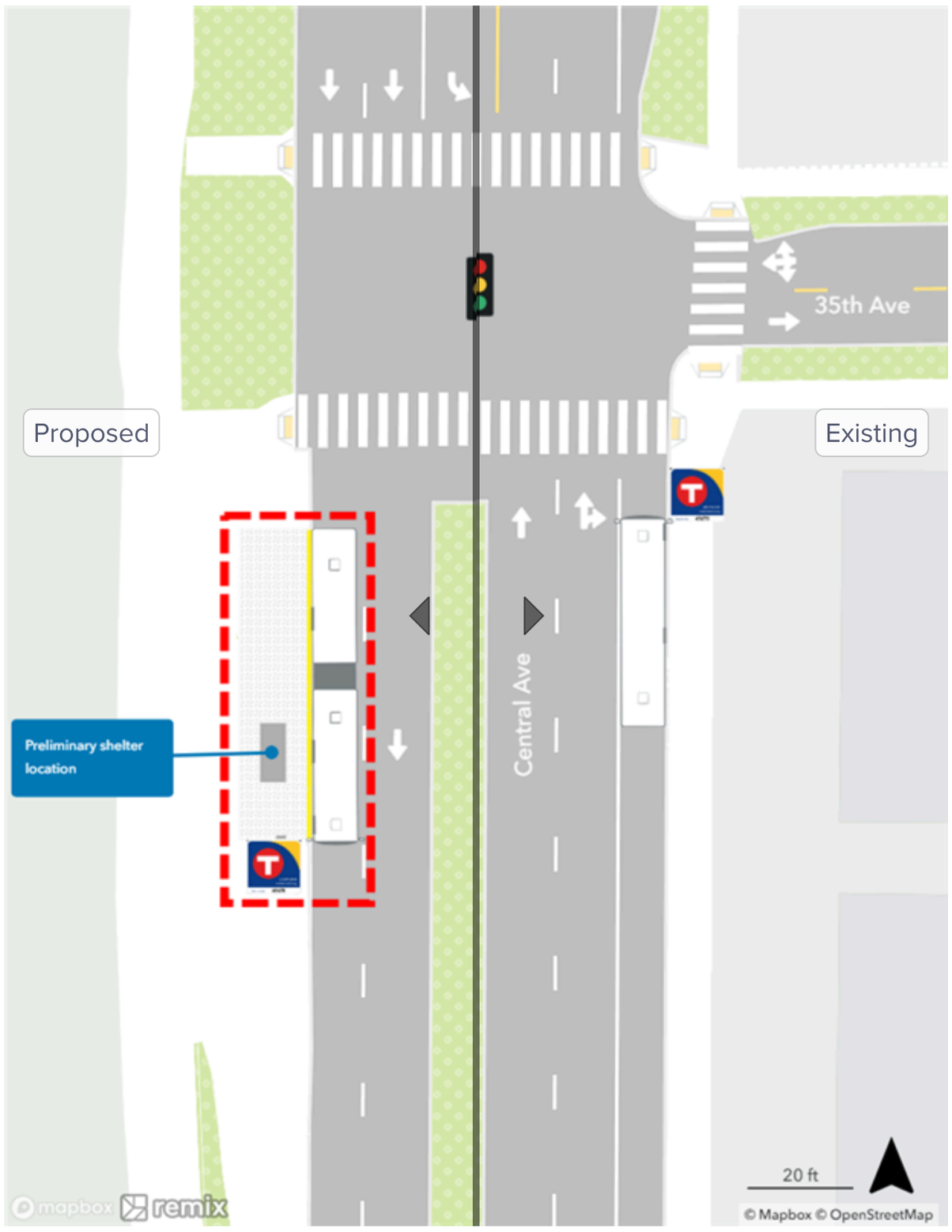

ABOUT METRO TRANSIT

- Contact Us
- News & Events
- Riders' Almanac
- About Us
- Outreach

CAREERS

- Available Career Opportunities
- Become a Bus Driver
- Join MTPD

PUBLIC SAFETY

- Metro Transit Police
- Safety & Security Action Plan
- Text for Safety

MISSION & IMPACT

- Equity & Inclusion
- Public Art
- Languages
- Accessibility

COMMUTER RESOURCES

- Metro micro
- Commuter Programs
- Guaranteed Ride Home
- Carpool & Vanpool
- Bike
- Transit Link
- Metro Mobility

RESOURCES

- Media Resources
- Advertise with Us
- API Resources for Developers
- Events Partnerships
- Use of Transit Property
- Light Rail Permits

POLICIES

- Social Media Policy
- Privacy Policy
- Code of Conduct
- Title VI: Commitment to Fairness

© 2026 Metro Transit