53rd Avenue & Monroe-Central

Back To Stations

53rd Avenue & Monroe-Central Station

This plan defines two core station components: the station intersection and the location of platforms within the intersection. Other preliminary design details are provided for additional context but are conceptual and will be finalized during the engineering phase of the project. Existing conditions are shown below for reference.

Read the full plan for more detail

Proposed Station Location

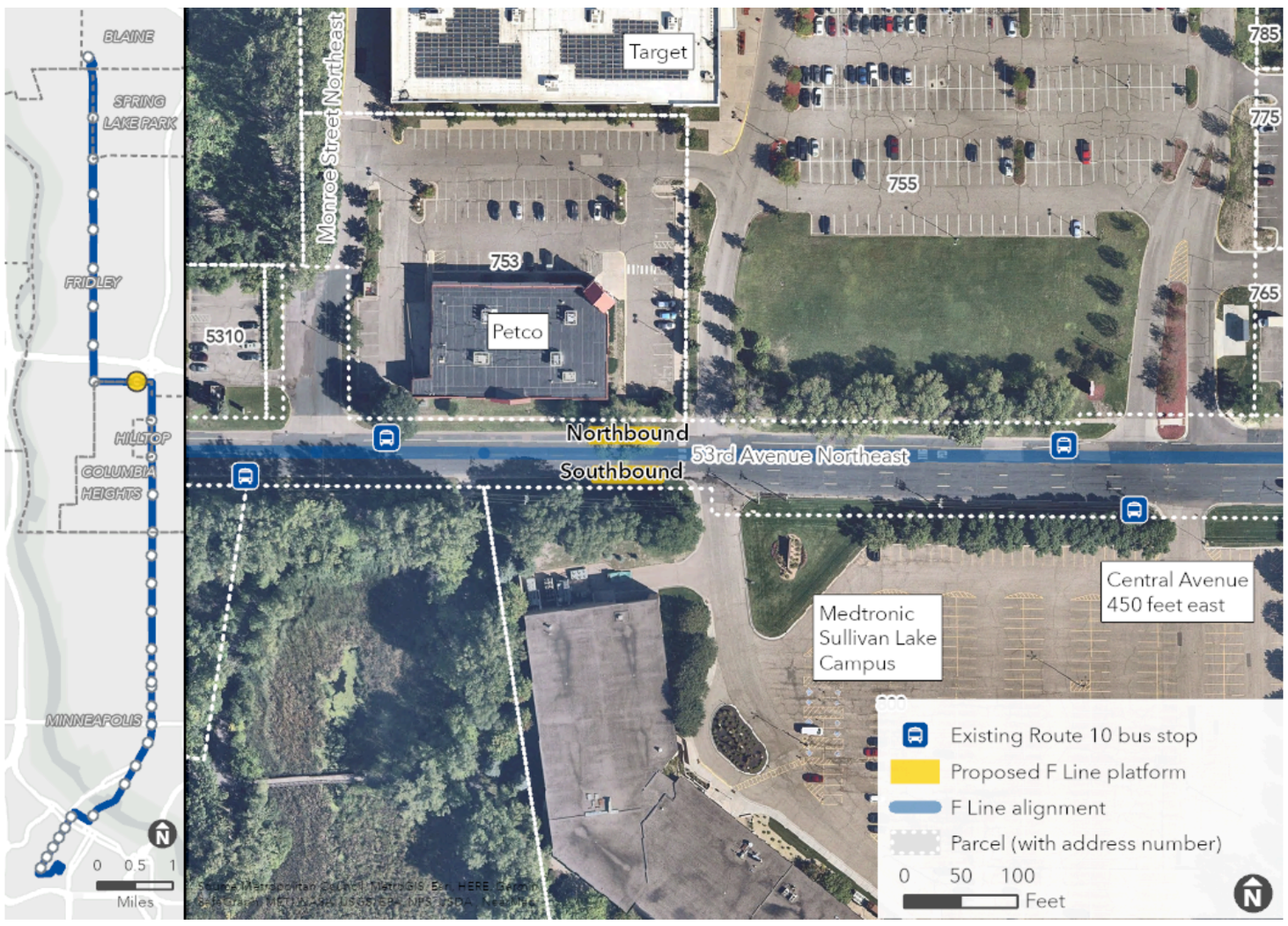

Proposed Station Plan

On the image below, **click and drag the slider arrows** from right to left to show existing conditions, and from left to right to show the proposed station plan.

Need Help?

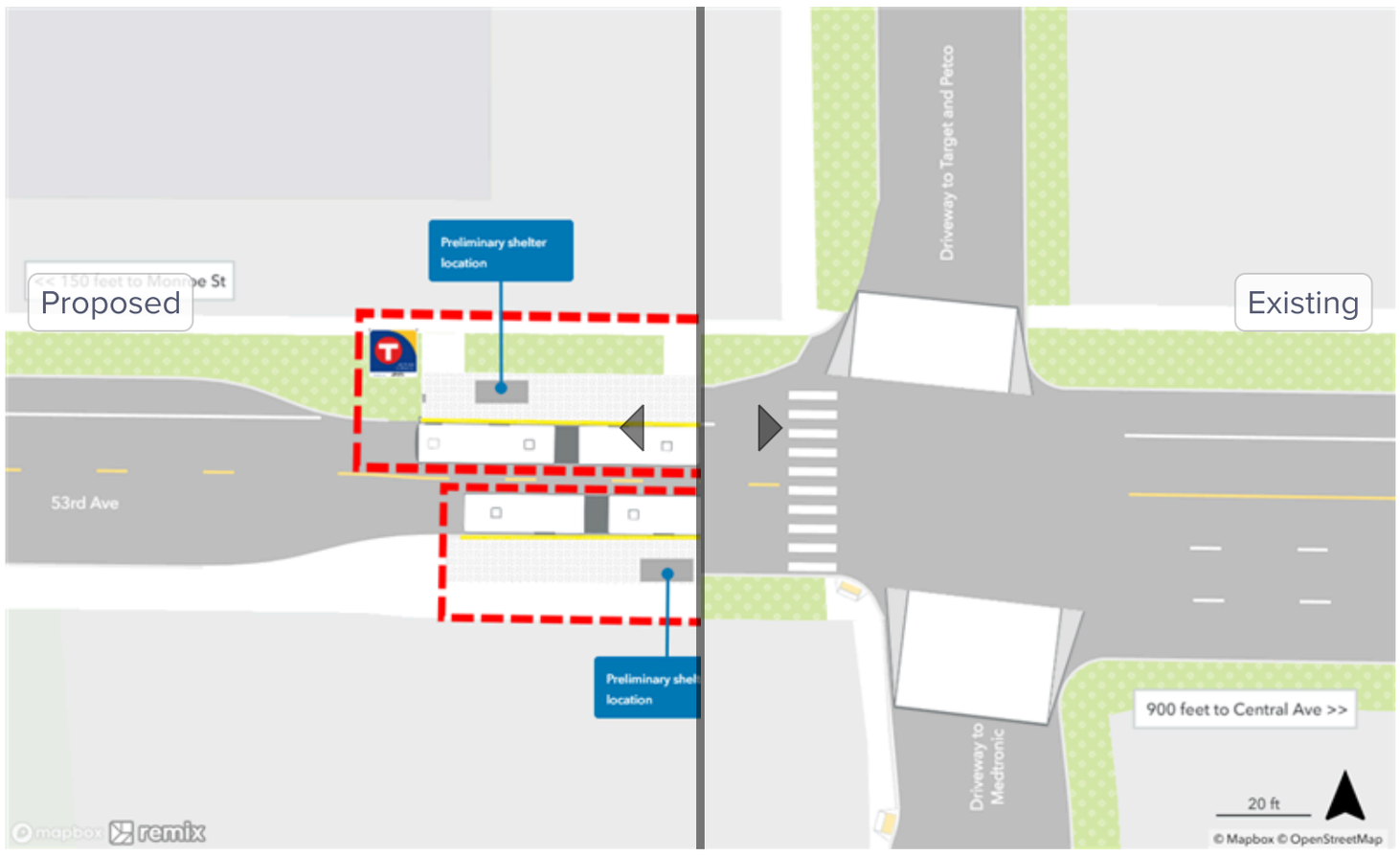

© 2026 Metro Transit