# Central & St. Anthony

Back To Stations

## Central & St. Anthony Station

This plan defines two core station components: the station intersection and the location of platforms within the intersection. Other preliminary design details are provided for additional context but are conceptual and will be finalized during the engineering phase of the project. Existing conditions are shown below for reference.

Read the full plan for more detail

## Proposed Station Location

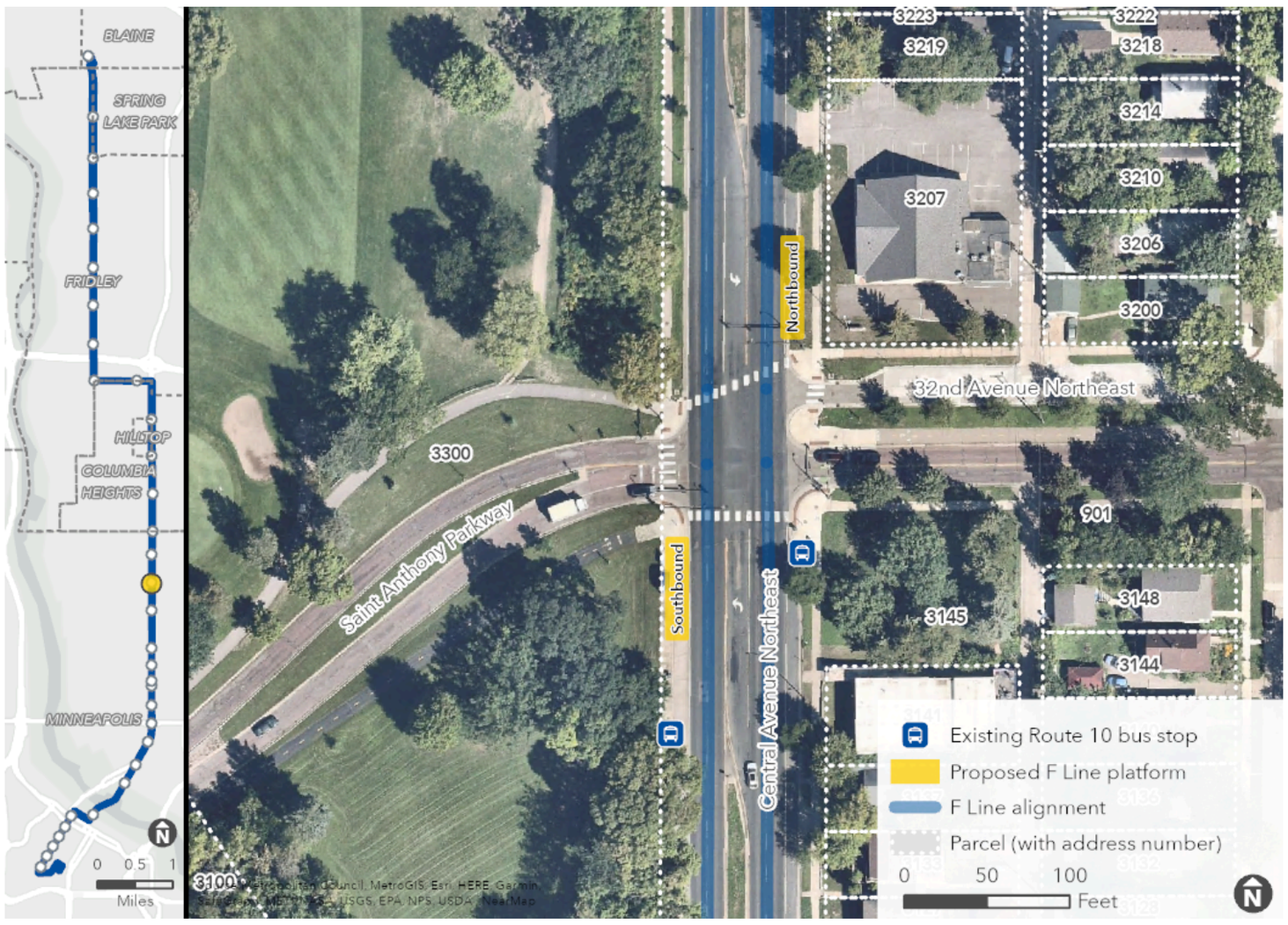


## Proposed Station Plan

On the image below, **click and drag the slider arrows** from right to left to show existing conditions, and from left to right to show the proposed station plan.

Need Help?

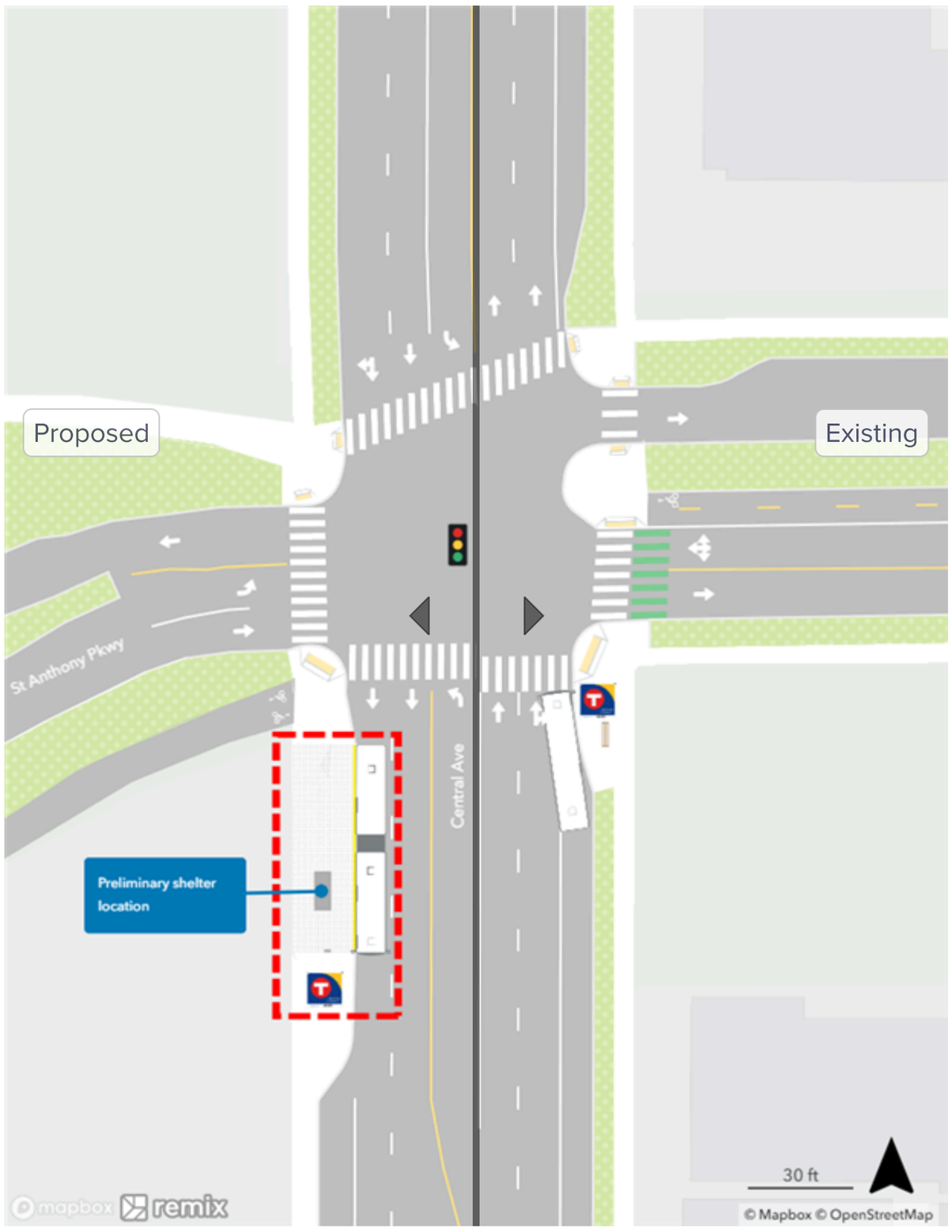


## ABOUT METRO TRANSIT

- Contact Us
- News & Events
- Riders' Almanac
- About Us
- Outreach

## CAREERS

- Available Career Opportunities
- Become a Bus Driver
- Join MTPD

## PUBLIC SAFETY

- Metro Transit Police
- Safety & Security Action Plan
- Text for Safety

## MISSION & IMPACT

- Equity & Inclusion
- Public Art
- Languages
- Accessibility

## COMMUTER RESOURCES

- Metro micro
- Commuter Programs
- Guaranteed Ride Home
- Carpool & Vanpool
- Bike
- Transit Link
- Metro Mobility

## RESOURCES

- Media Resources
- Advertise with Us
- API Resources for Developers
- Events Partnerships
- Use of Transit Property
- Light Rail Permits

## POLICIES

- Social Media Policy
- Privacy Policy
- Code of Conduct
- Title VI: Commitment to Fairness

Metro Transit is a service of the **Metropolitan Council**.

Minneapolis/St. Paul, MN

© 2026 Metro Transit